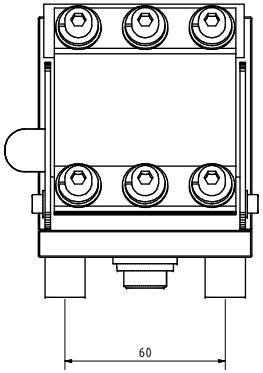

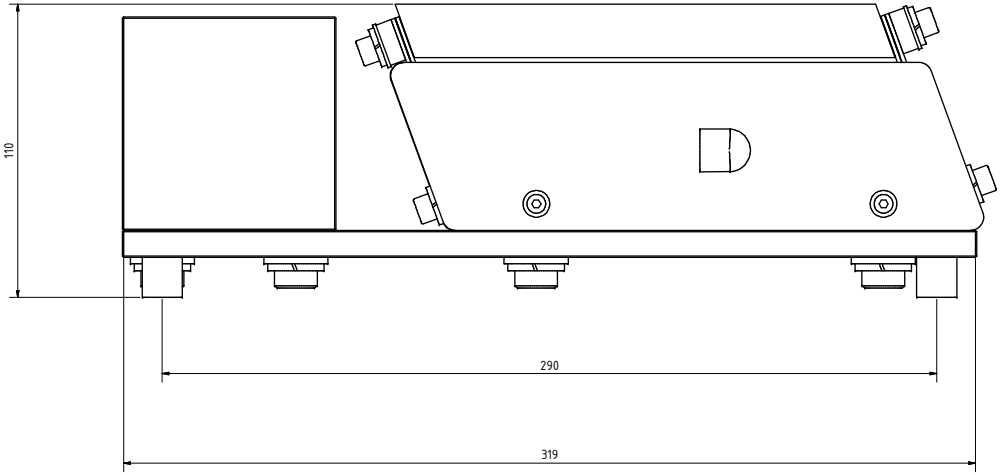

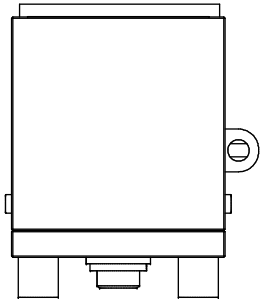

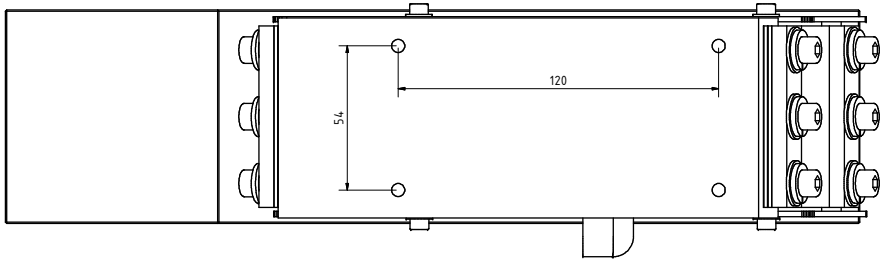

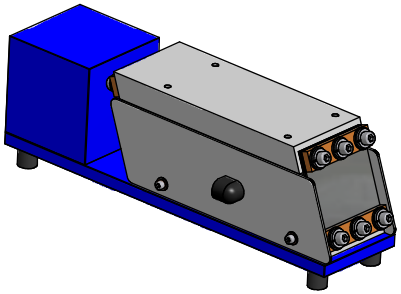

					Datum	Name
				Gezeichnet	21.02.2010	Lück
				Kontrolliert		
				Norm		
Status	Änderungen	Datum	Name			

Linearförderer
Typ KF 0,7

KF0,7

1
A1